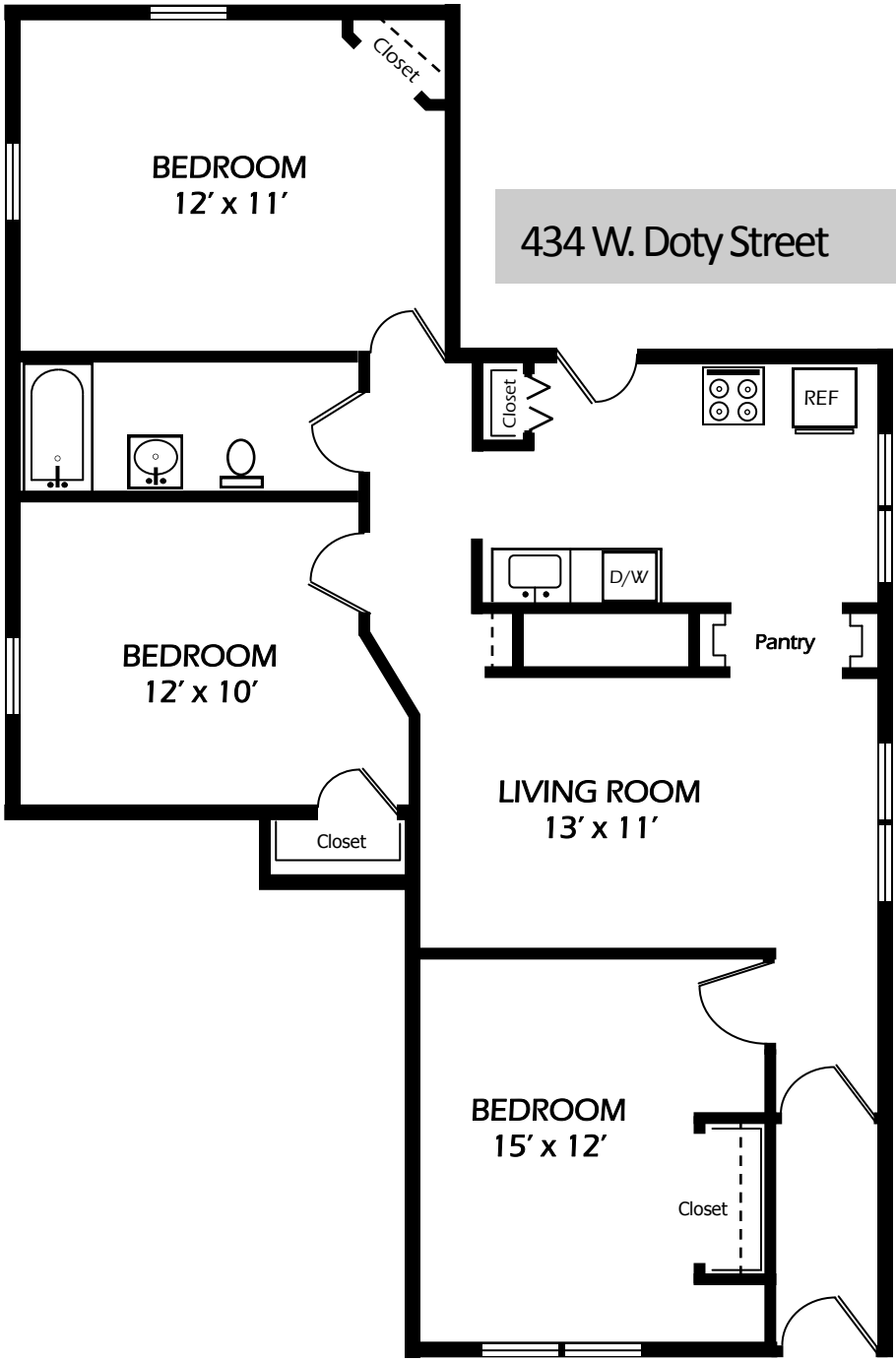

434 W. Doty Street

KELLER REAL ESTATE GROUP
448 W. Washington Avenue | Madison, Wisconsin 53703 | (608) 227-6543